South Skipton Employment Zone

Green and Blue Infrastructure

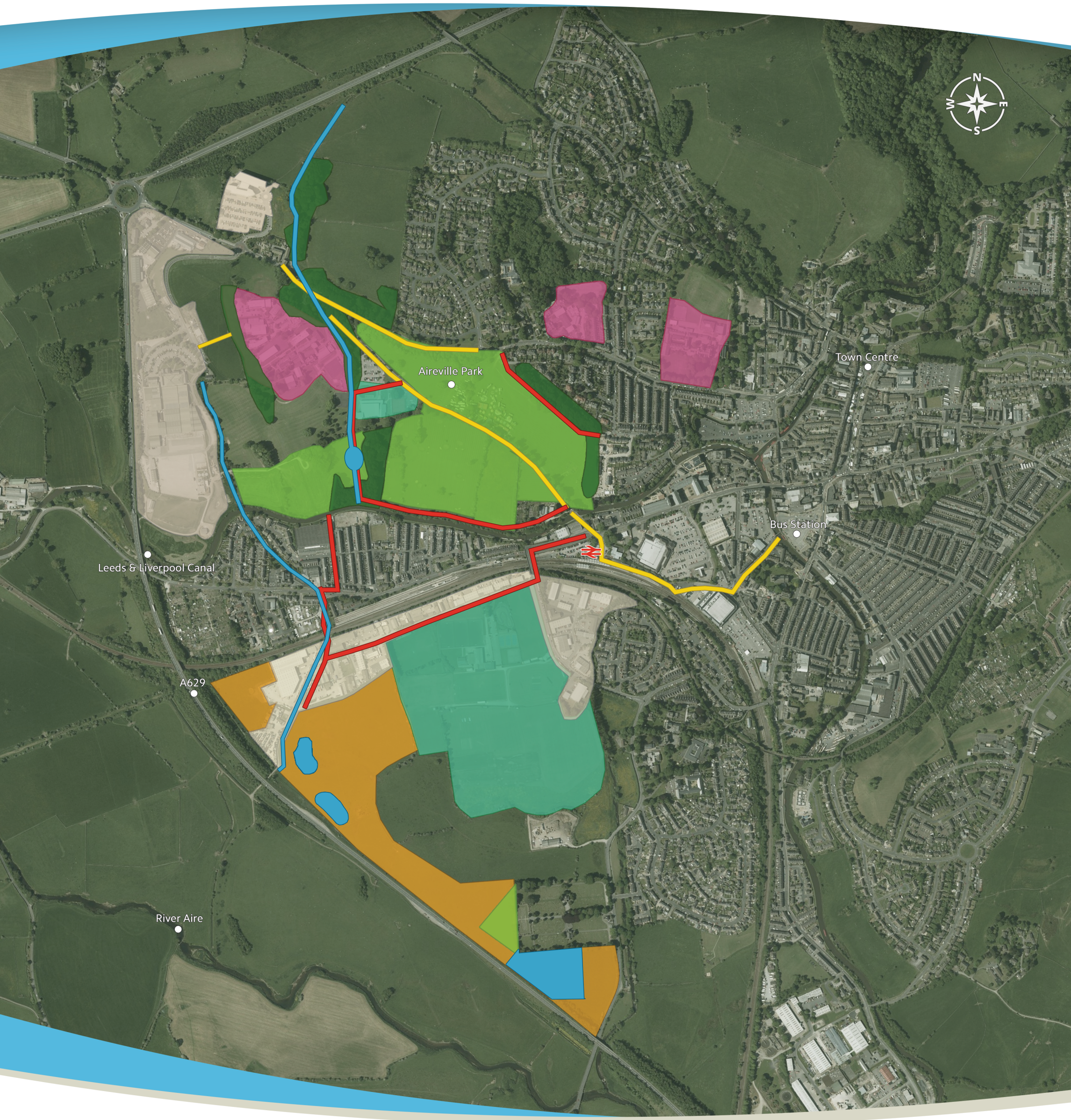

Key:

- Existing Employment Sites
- New Employment Site Wyvern Park
- Education
- Sports Facilities
- Blue Infrastructure Creation and Enhancement
- Green Infrastructure Creation and Enhancement
- Woodland
- Existing Cycling and Walking Links
- Proposed Cycling and Walking Links

For more information please contact:

Craven District Council
Economic Development Service
1 Belle Vue Square
Broughton Road
SKIPTON
BD23 1FJ

Telephone: **01756 700600**
Email: edu@cravendc.gov.uk
Web: **www.cravendc.gov.uk**