

Proposed Local Green Space Designations Overlay to site plan 548.04(--)-250 REVJ

18.12.2018
NOT TO SCALE

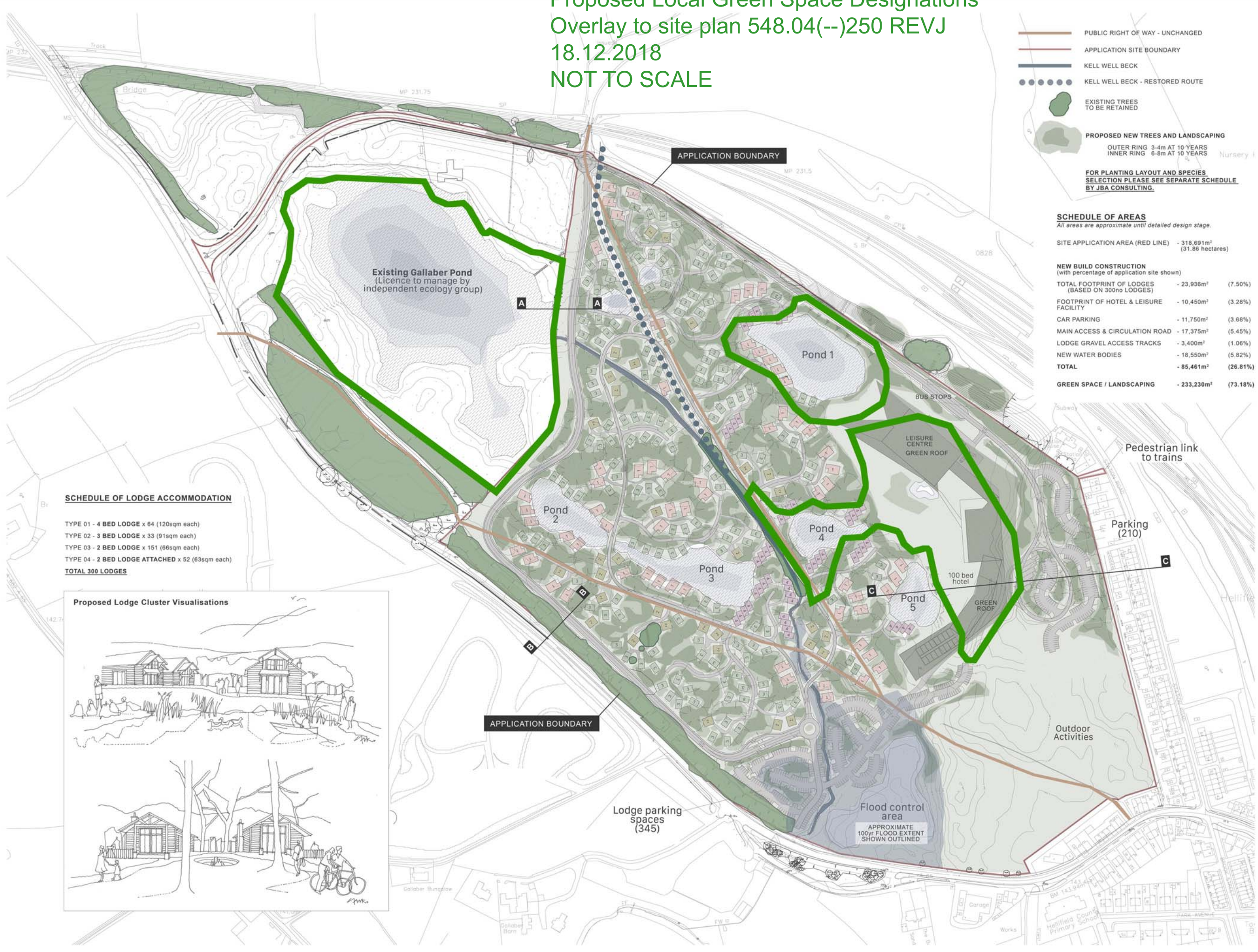

- PUBLIC RIGHT OF WAY - UNCHANGED
 - APPLICATION SITE BOUNDARY
 - KELL WELL BECK
 - ⋯ KELL WELL BECK - RESTORED ROUTE
 - EXISTING TREES TO BE RETAINED
 - PROPOSED NEW TREES AND LANDSCAPING
 - OUTER RING 3-4m AT 10 YEARS
 - INNER RING 6-8m AT 10 YEARS
- FOR PLANTING LAYOUT AND SPECIES SELECTION PLEASE SEE SEPARATE SCHEDULE BY JBA CONSULTING.**

SCHEDULE OF AREAS
All areas are approximate until detailed design stage.

SITE APPLICATION AREA (RED LINE)	- 318,691m ²	(31.86 hectares)
NEW BUILD CONSTRUCTION (with percentage of application site shown)		
TOTAL FOOTPRINT OF LODGES (BASED ON 300no LODGES)	- 23,936m ²	(7.50%)
FOOTPRINT OF HOTEL & LEISURE FACILITY	- 10,450m ²	(3.28%)
CAR PARKING	- 11,750m ²	(3.68%)
MAIN ACCESS & CIRCULATION ROAD	- 17,375m ²	(5.45%)
LODGE GRAVEL ACCESS TRACKS	- 3,400m ²	(1.06%)
NEW WATER BODIES	- 18,550m ²	(5.82%)
TOTAL	- 85,461m²	(26.81%)
GREEN SPACE / LANDSCAPING	- 233,230m²	(73.18%)

SCHEDULE OF LODGE ACCOMMODATION

TYPE 01 - 4 BED LODGE x 64 (120sqm each)
TYPE 02 - 3 BED LODGE x 33 (91sqm each)
TYPE 03 - 2 BED LODGE x 151 (66sqm each)
TYPE 04 - 2 BED LODGE ATTACHED x 52 (63sqm each)
TOTAL 300 LODGES

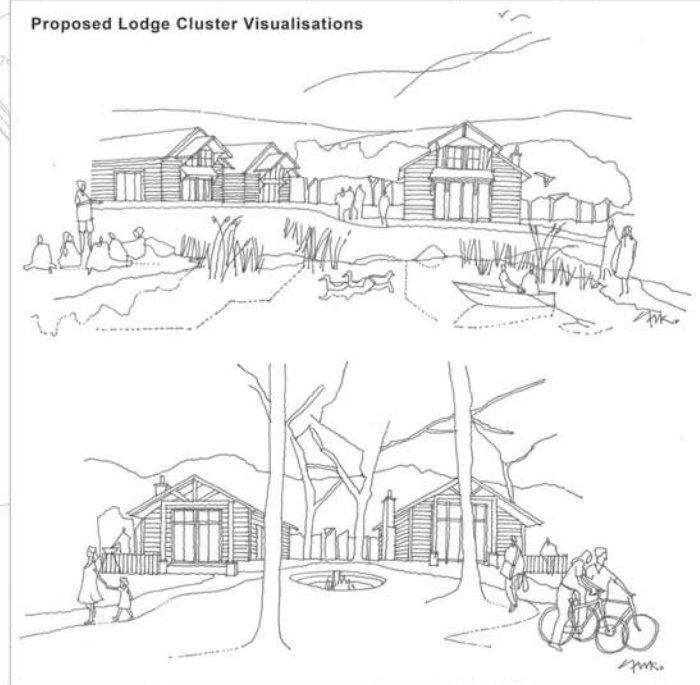

Copyright Halliday Clark Limited © 2017
The details shown on this drawing are confidential and the drawing is the exclusive property of Halliday Clark Limited. No use, copy or disclosure of the drawing may be made without our permission and it is to be returned to Halliday Clark Limited when requested. Halliday Clark Limited takes no responsibility for the use of this drawing for any purpose other than for that which it was prepared. All dimensions are in millimetres unless stated otherwise. All dimensions should be verified on site prior to commencement of work.
Do not scale from this drawing.
All works must be in accordance with British Standards, EC Standards, Health & Safety at work act & all other relevant regulations & Best Laws.
Any discrepancies should be brought to the attention of Halliday Clark Limited.

NOTES

REV J 16.06.2017 NP
Lodge types amended following consultation with Local Authority.

REV I 05.05.2017 NP
Access road amended to provide area of trees to the boundary between lodge park and Gallaber nature pond, following consultation with YDNP.

REV H 25.04.2017 NP
Landscape amendments following consultation with Local Authority, Landscape and Ecology consultants.

REV G 01.03.2017 NP
Hotel redesigned and relocated to back-to-earth location. Parking and road layouts amended slightly following comments received from the Local Authority.

REV F 27.01.2017 NP
Masterplan updated with amended lodge locations and relocated hotel position. Car parking also updated.

REV E 11.01.2017 NP
Masterplan updated to include amended layout of lodges to provide larger areas of landscape, access road updated and car parking layout amended.

REV D 19.10.2016 NP
Additional landscaping added to part of southern boundary.

REV C 17.10.2016 NP
Red line boundary added

REV B 12.09.2016 NP
Additional notes added, new parking layout and attenuation pond added

REV A 23.08.2016 NP
Layout updated following flood risk appraisal and general client comments

PLANNING ISSUE

KELL WELL POINT
HELLFIELD
NORTH YORKSHIRE

FOR
BALLAN LTD

PROPOSED MASTERPLAN

Scale 1:1250 @ A0

HALLIDAY CLARK ARCHITECTS

Halliday Clark Limited T 01943 604 123
21 The Grove E info@hallidayclark.co.uk
Bury LS22 8JY W hallidayclark.co.uk

Dwg. No. 548.04 (-)-250 Rev. J